



PARKVIEW
INTERNATIONAL
PRE-SCHOOL
(HONG KONG)

Summer School 2025

7th July - 25th July



Led by PIPS Teachers

Sign Up Today

for an amazing summer filled with
laughter and memories!



PIPS Hong Kong,
Tower 18, Parkview,
88 Tai Tam Reservoir Road

pipsinfo@pips.edu.hk
(852) 2812 6023





SUMMER SCHOOL 2025

It's 2025 and PIPS Summer School is back!

Start your Summer off in style by giving your child a fun-filled and engaging adventure they will never forget!

Join us from Monday, 7th to Friday, 25th July for creative art projects, culinary delights, exciting games, joyful songs, sensory exploration and thrilling role-play activities.

Enrol your child today and let their imagination roam free!





Summer School Policy 2025

Enrolment 報名方法

Please complete and return the application form with a crossed cheque made payable to 'Super Brace Ltd'.

請把填妥的報名表格和費用交回校務處。支票須加劃線並註明支付 'Super Brace Ltd'。

Enrolment will be confirmed after payment is cleared.

為免延誤申請，請盡早繳交學費，經確認後，報名手續方正式完成。

Refund / Withdrawal 退款/退學

No refund will be provided for students withdrawing after the first class commences. Students who have successfully enrolled in a course and withdraw before the course commences will be charged 20% of the course fee.

請填妥報名表格連同全期學費到校務處辦理報名手續。學生如在課程開始後退學，將不獲退款。若學生在獲得取錄通知後，在課程開始前退學，只可獲退還80%之學費。

Absence 缺席/Make-up classes 補堂/Trial classes 試堂

We regret that we cannot refund, credit or reschedule classes missed.

學生若缺席將不獲退款，並不設補堂。

We do not offer trial lessons for Summer School.

暑期班將不設新學生試堂。

Bad Weather Arrangement 惡劣天氣安排/Enforced Closures 停課

In case of RED / BLACK rainstorm warnings or if typhoon signal 3 is hoisted, all classes will be cancelled on that day. There will be NO MAKE-UP CLASSES.

若天文台發出紅雨、黑雨或三號以上颱風警告時，當天各項課程將會被取消，並不設補堂。

In the event of an 'enforced' closure by the EDB (weather related or not), there will be no refunds.

在教育局執行強制關閉時(與天氣相關或其他原因)，被取消之課堂將不設退款。

In the event of an 'enforced' closure by the EDB due to COVID-19, classes affected will be refunded.

如教育局因新冠肺炎執行強制關閉時，受影響課堂將獲安排退款。



Summer School Policy 2025

Holidays 假期

All extra-curricular activities are suspended on all public & school holidays.
公眾假期或學校假期將不會舉行任何課外活動。

Health Disclosure 健康申報

If your child suffers from any medical or health condition that may affect his/her performance in the class, please consult your doctor before enrolling your child in any courses. PIPS nor PIPS teachers and course instructors will not be held responsible for any accident and/or injuries arising from his/her participation.

如貴子女有任何特別需關注的健康問題，請於報讀課程前諮詢醫生。本園及導師將不會對事前已知的健康狀況所負責。

Collection of children 接送學生

Please make arrangements for your child to be collected at the end of his/her session.
家長請自行預先安排貴子女參加課外活動之接送。

Snack Time 茶點時間

Please prepare a small snack and water bottle for your child.
請為貴子女準備茶點和水壺。

Extra Safety Measures 額外安全措施

Complete and sign the temperature form and bring it on each school day.

請在每個上學天前為貴子女量度體溫，在表格上作記錄，並帶回校。

Temperature is to be checked upon arrival.

所有人士進入校舍時需量度體溫。

Shoes to be sanitized.

進入校舍時，鞋底用漂白水地墊消毒。

Children with ANY symptoms will be sent home immediately.

如學生出現發燒或呼吸道感染徵狀，家長請到校接學生回家休息。

Please keep 2 spare face masks in your child's school bag.

請為貴子女準備兩個口罩放置書包內備用。

***All applications will be accepted on a 'First come-first served' basis.**

Spaces are limited in all classes. For inquiry, please call 2812 6023.

由於名額有限，本校將會以先到先得的方式錄取學員。如有任何查詢，請致電本校 **2812 6023**。

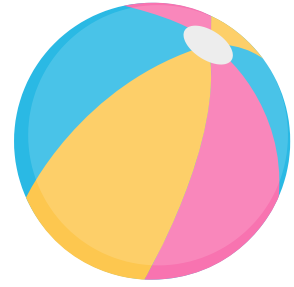

SUMMER UNDER 2'S PROGRAMME

Class	Summer Under 2's A	Summer Under 2's B
Age	12 months - 24 months	12 months - 24 months
Date	July 7, 9, 11, 14, 16, 18, 21, 23, 25	July 8, 10, 15, 17, 22, 24
Day	Mon, Wed & Fri	Tue & Thur
Fees	\$5,000 / 9 Lessons	\$3,300 / 6 Lessons

Language : English (with 15 mins Putonghua)

Class Size : 12 to 1 student-teacher ratio

Sessions : 8:45 am - 10:30 am OR
10:45 am - 12:30 pm

Remarks : Each child needs to be accompanied by one adult.
The accompanying adult is responsible for the
child's care and safety.





Under 2's Sample Timetable (1 hour 45 minutes)

15 mins	Welcome / Small Group Activities
15 mins	Circle Time
15 mins	Arts & Crafts / Sensory Play
15 mins	Outdoor Play
15 mins	Putonghua Circle Time
15 mins	Toilet & Snack Time
15 mins	Story / Music and Movement





SUMMER STEPPING STONES PROGRAMME

- Age** : 2 to 3 years old
- Date** : 7th - 25th July 2025
- Day** : Monday to Friday
- Sessions** : 9:00 am - 10:30 am OR
11:00 am - 12:30 pm OR
2:00 pm - 3:30 pm
- Duration** : 1 hour and 30 minutes
- Language** : English and Putonghua
- Fees** : \$7,800 / 15 lessons
- Class Size** : 8 to 1 student-teacher ratio
- Remarks** : This transition programme is designed for children to attend school without being accompanied by an adult. This will be a fun preliminary class to prepare children to move on to the Pre-Nursery regular class.





Stepping Stones Sample Timetable (1 hour 30 minutes)

15 mins	Welcome / Small Group Activities
15 mins	English Circle Time / Story
15 mins	Arts and Crafts / Sensory Play
15 mins	Outdoor Play
15 mins	Toilet & Snack Time
15 mins	Music & Movement
15 mins	Putonghua Circle Time / Story



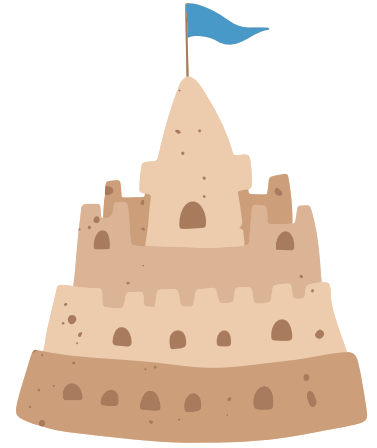

NURSERY / LK / UK SUMMER PROGRAMME (K1/ K2 / K3)

- Age** : 3 - 6 years old
- Date** : 7th to 25th July 2025
- Day** : Monday to Friday
- Sessions** : AM [8:45am - 11:45am] OR
PM [1:00pm - 4:00pm] OR
Whole Day [8:45am - 11:45am & 1:00pm - 4:00pm]
- Language** : English and Putonghua
- Fees** : \$9,500 / 15 lessons [AM or PM];
\$15,000 / 15 lessons [Whole Day]
- Class Size** : 12 to 1 student-teacher ratio
- Remarks** : Classes will be allocated based on the ages of the children.



Kindergarten Sample Timetable

AM (3 hours) & PM (3 hours)

AM Session	
20 mins	Welcome / Small Group Activities
15 mins	English Circle Time
25 mins	Outdoor Play
15 mins	Toilet Time & Snack Time
30 mins	Chinese Circle Time (Putonghua)
15 mins	Music & Movement / Game
45 mins	Theme Activities : STEM / Cooking / Art / PE / Drama
15 mins	Story & Dismissal

1 hour	Lunch & Quiet Time (Full Day Students Only)
--------	---------------------------------------------

PM Session	
20 mins	Welcome / Small Group Activities
15 mins	English Circle Time
25 mins	Outdoor Play
15 mins	Toilet Time & Snack Time
30 mins	Chinese Circle Time (Putonghua)
15 mins	Music & Movement / Game
45 mins	Theme Activities : Literacy / Numeracy / Pinyin / Phonics / Reading
15 mins	Story & Dismissal



Summer School Application 2025

PARTICULARS OF THE APPLICANT

Name: (English)		(Chinese)		Photo
Gender: <input type="checkbox"/> M <input type="checkbox"/> F	Date of Birth:	Age:		
Place of Birth:		Nationality:		
Home Address:				
Contact Number:		Language(s) spoken at home:		

Is the applicant currently enrolled in PIPS?
 Yes, class's name: _____ No, school attending: _____

Any other family members attending PIPS? (if yes, please provide the information below)
 Yes No

Name: _____ Class: _____ Relationship to applicant: _____

Does the applicant have any allergies or health concerns?
 No Yes, please provide details: _____

PARTICULARS OF THE APPLICANT

Name of Father:		Name of Mother:	
Father's Mobile:		Mother's Mobile:	
Office Tel:		Office Tel: Email:	
Email:			

PARTICULARS OF THE APPLICANT

I hereby declare that I have read and agree to the Summer School Policy 2025 on the Summer School booklet and release Parkview International Pre-School from all claims arising from any incidents and/or injuries which may be caused or arise from participation of the student, during any programme held at the school.

Signature of Parent/ Guardian: _____

Date: _____



I would like to enrol my child in the following programme:

Please Tick	Class Name	Time	Age	Fee
	Summer U2's A (Mon, Wed & Fri) <i>*Each child is accompanied by an adult</i>	8:45am to 10:30am	12 - 24 months old	\$5,000/ 9 Lessons Mon, Wed & Fri
		10:45am to 12:30pm		
	Summer U2's B (Tue & Thur) <i>*Each child is accompanied by an adult</i>	8:45am to 10:30am	12 - 24 months old	\$3,300/ 6 Lessons Tue & Thur
		10:45am to 12:30pm		
	Summer Stepping Stones Programme	9:00am to 10:30am	2 to 3 yrs old	\$7,800/ 15 Lessons Mon to Fri
		11:00am to 12:30pm		
		2:00pm to 3:30pm		
	Summer Nursery/LK/UK Programme (English & Putonghua)	AM (8:45am to 11:45am)	3 to 6 yrs old	\$9,500/ 15 Lessons (AM or PM)
	Summer Nursery/LK/UK Programme (English & Putonghua)	PM (1:00pm to 4:00pm)		\$15,000/ 15 Lessons (Whole Day) Mon to Fri
Total:				



Parkview International Pre-School

**Tower 18, Hong Kong Parkview
88 Tai Tam Reservoir Road, Hong Kong**

**(852) 2812 6023
pipsinfo@pips.edu.hk
www.pips.edu.hk**